Cibavit eos ex adipe frumenti

Cantoral A (f. 165v)
Missale (f. 265v)

In Festo Corporis Domini Nostri Iesu Christi
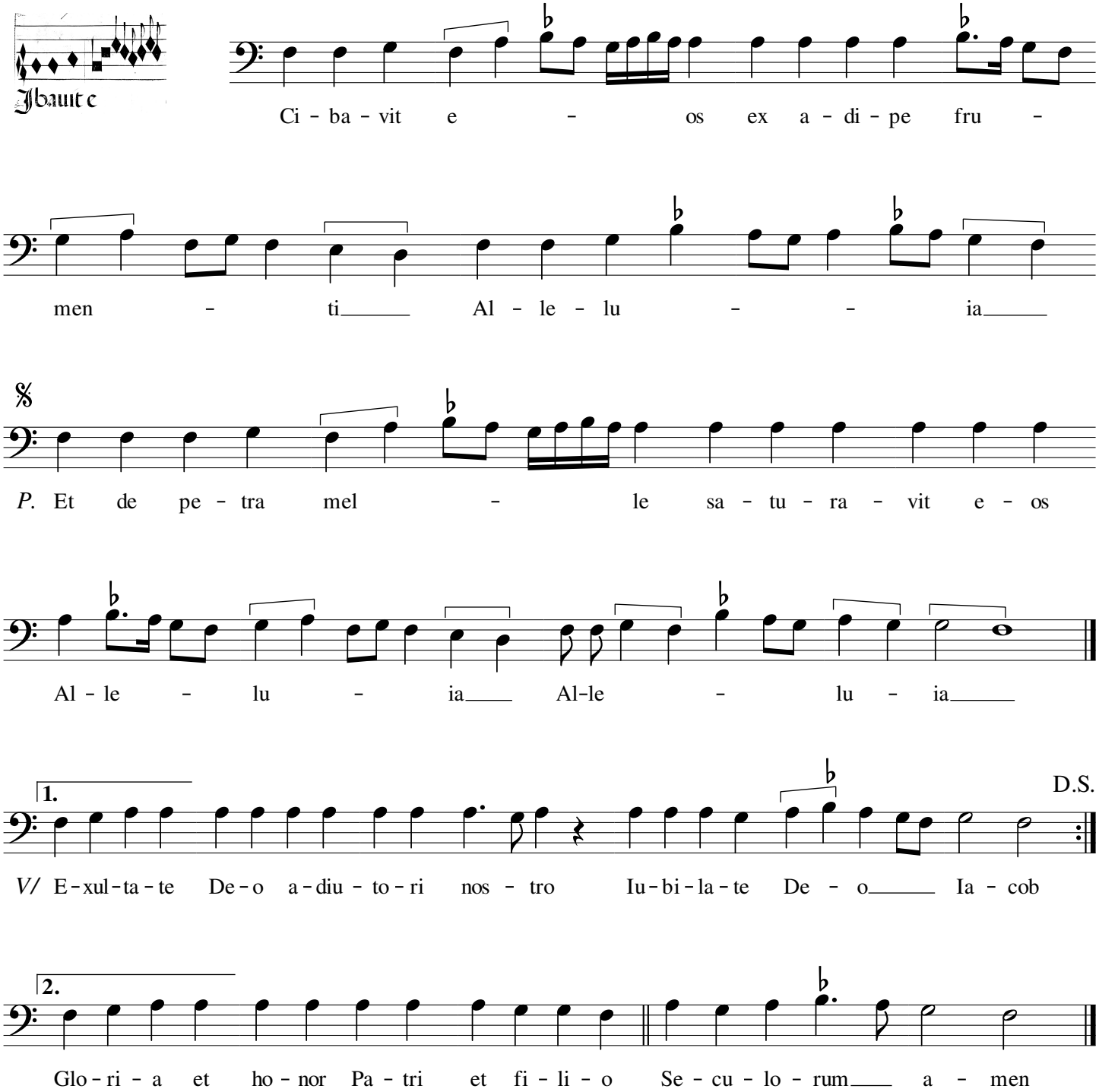
Ps 80:17
Ps 80:2